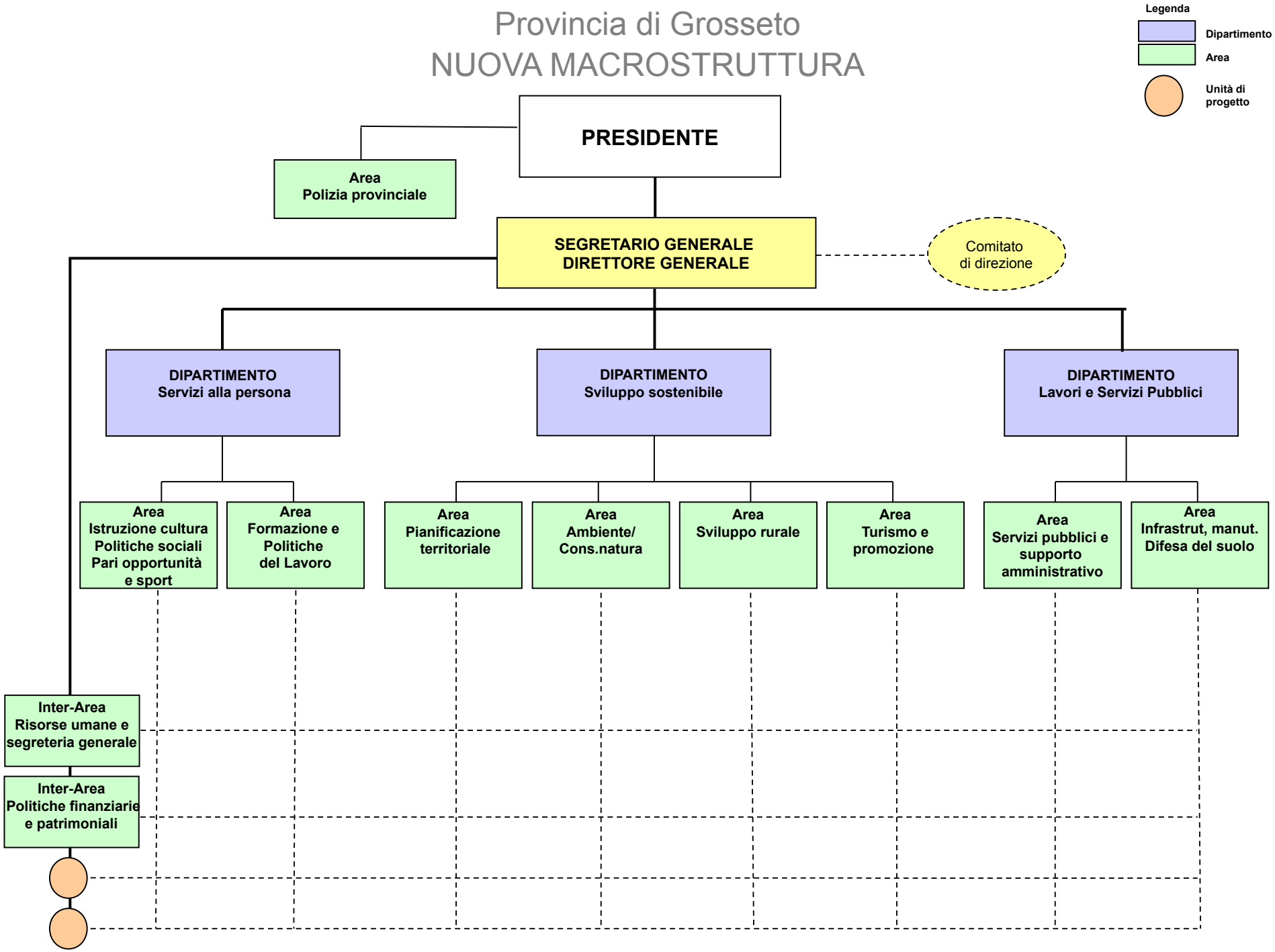Provincia di Grosseto
NUOVA MACROSTRUTTURA